

# Mi-BEAM Firmware Update Tool Quick Start Guide

---

## System Requirements:

**Operating System:** Microsoft Windows® 10/11

**CPU:** Intel® Core™ i3 or higher

**RAM:** 4GB or higher

**Free Disk Space:** 1GB (For full installation including drivers)

**Connectivity:** Ethernet 100Base T, USB 2.0, RS232, GPIB

## Pre-Requisites Software:

.NET Framework 4.0 runtime and above

TFTP Server – Ensure a TFTP server is installed and properly configured on system.

## Mi-BEAM Firmware Update Tool Installation Instructions:

**IMPORTANT NOTE:** If any previous version of Mi-BEAM Firmware Update Tool is already installed in your system. This must be uninstalled first before continuing with the installation guide.

1. Run the Mi-BEAM Firmware Update Tool Installer. The installer will automatically proceed with the installation.

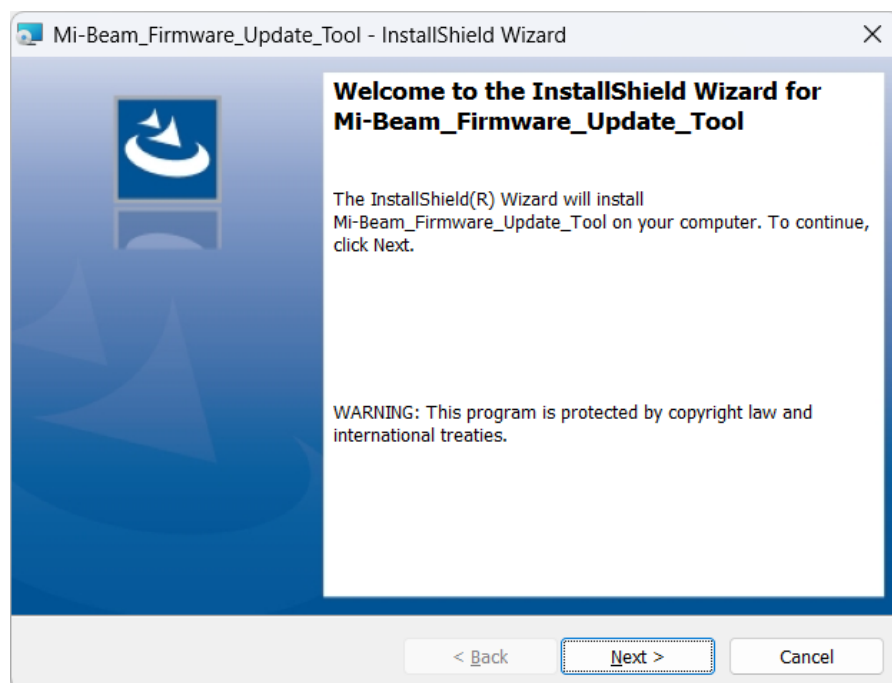
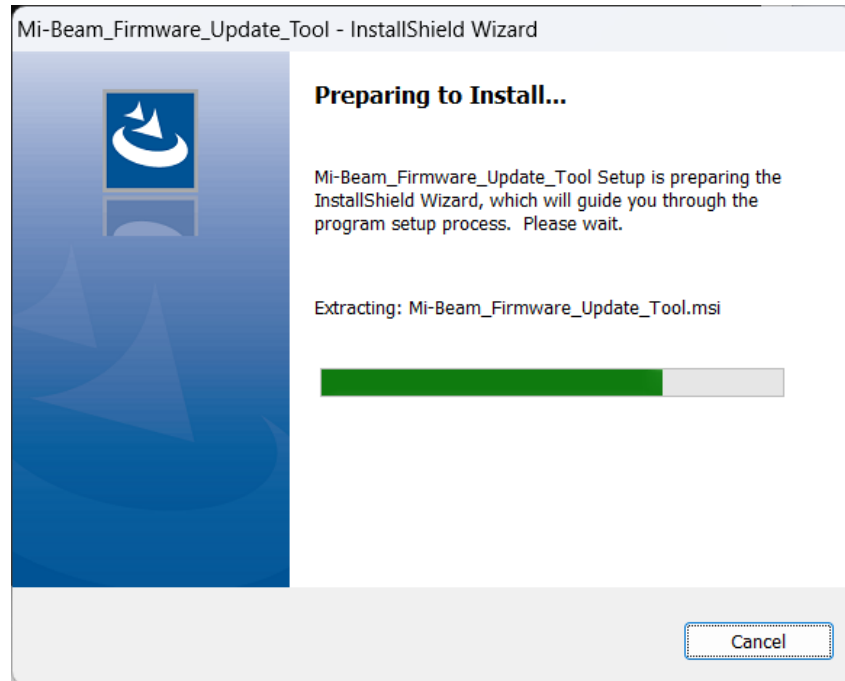

Mi-Beam\_Firmware\_Update\_Tool - InstallShield Wizard

**License Agreement**

Please read the following license agreement carefully.

**END-USER LICENSE AGREEMENT**

ATTENTION: THIS SOFTWARE IS SUBJECT TO THE END-USER LICENSE AGREEMENT ("EULA") SET FORTH BELOW. TO INSTALL OR USE THE SOFTWARE, YOU MUST FIRST AGREE TO THE EULA BELOW. IF THE EULA IS PRESENTED TO YOU ELECTRONICALLY AND IF YOU HAVE READ, UNDERSTAND AND AGREE TO BE BOUND BY THE TERMS OF THE EULA, CLICK "AGREE". IF THE EULA IS PRESENTED TO YOU IN A HARD COPY FORMAT, BY POWERING ON AND USING THE INSTRUMENT OR MACHINE, YOU AGREE THAT YOU HAVE READ, UNDERSTAND AND AGREE TO BE BOUND BY THE TERMS OF THE EULA.

☒ I accept the terms in the license agreement

☐ I do not accept the terms in the license agreement

Print

InstallShield

< Back Next > Cancel

Mi-Beam\_Firmware\_Update\_Tool - InstallShield Wizard

**Customer Information**

Please enter your information.

User Name:

Admin

Organization:

InstallShield

< Back Next > Cancel

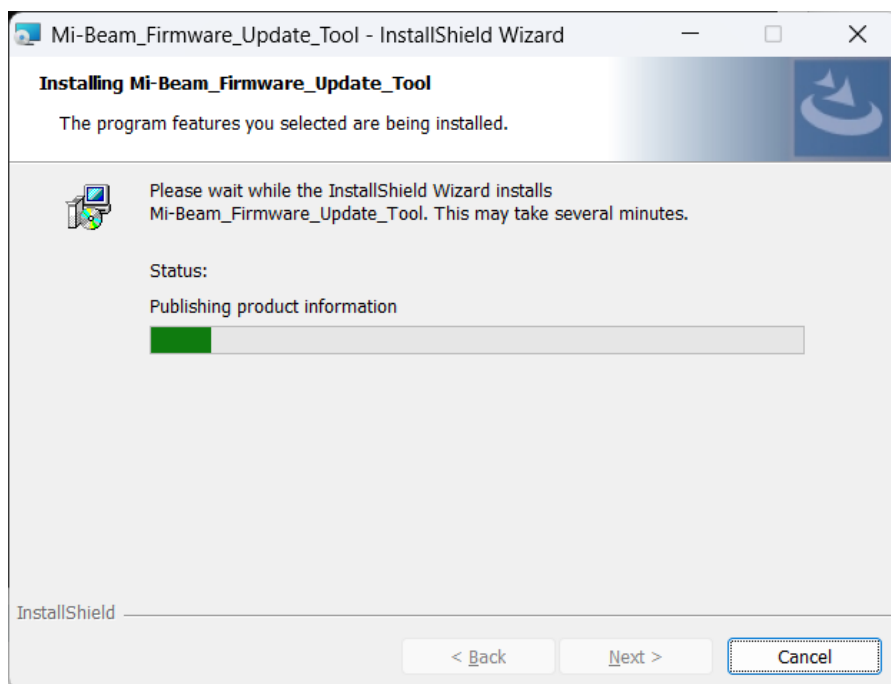
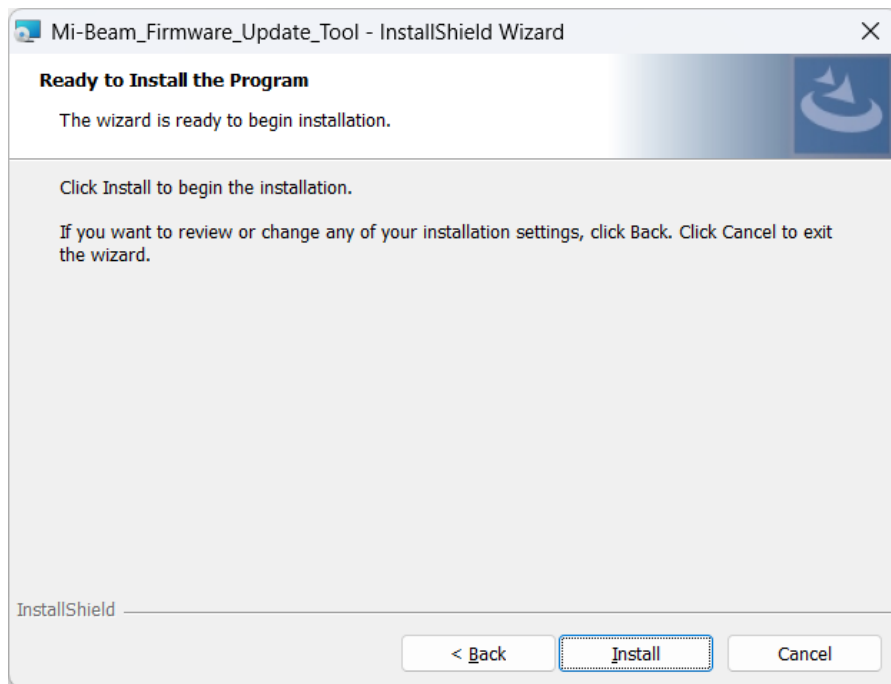

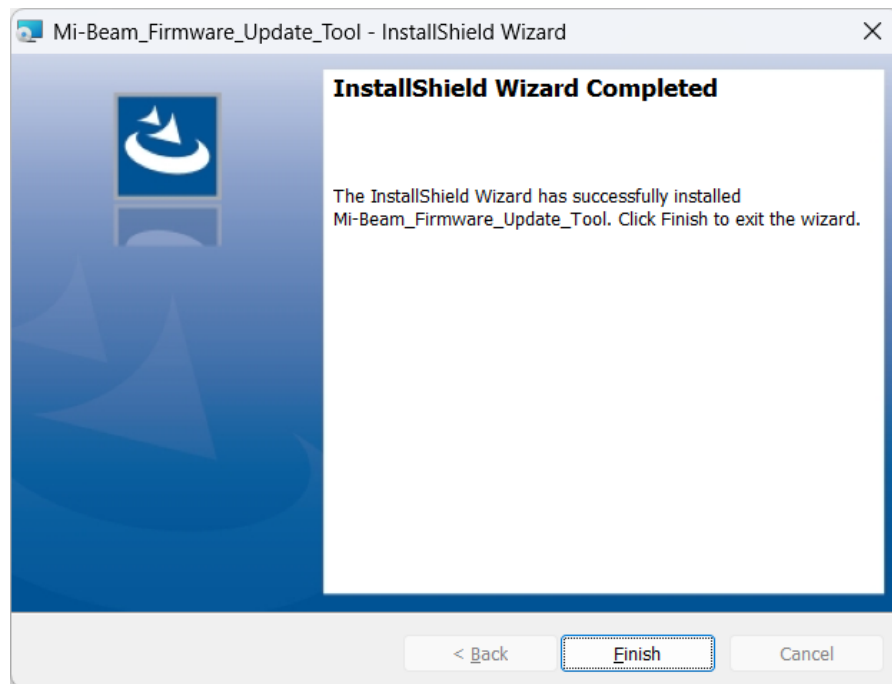

2. After successful installation of Mi-BEAM Firmware Update Tool, launch the Firmware Update Tool in Admin mode for the first time by right clicking on the icon provided in the desktop.

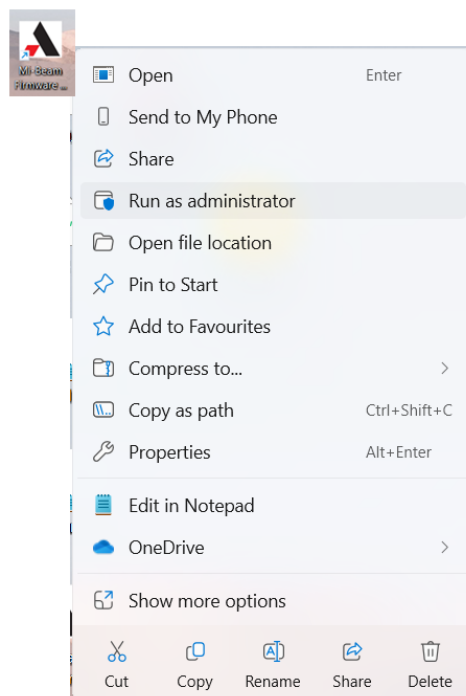

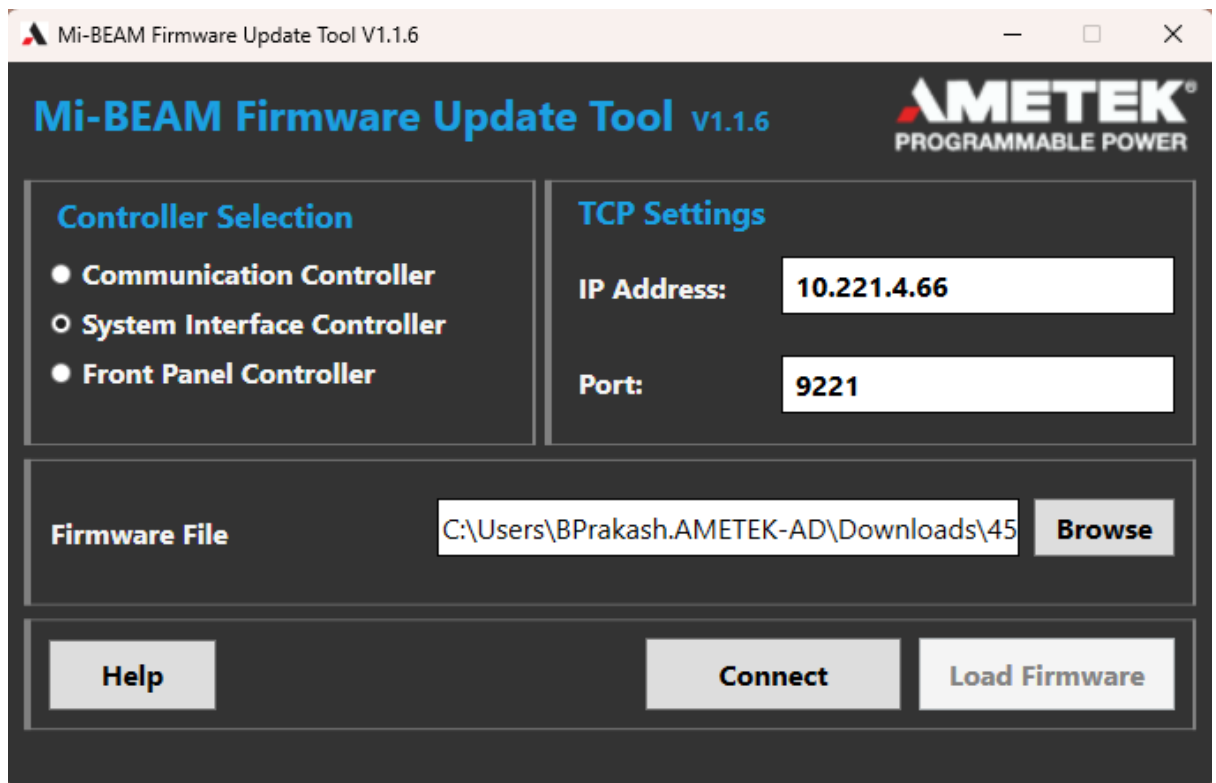

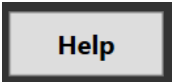
3. Click on 'Help'  button for detailed information on using Mi-BEAM Firmware Update Tool application.
4. If the Application is not opened in admin mode for the first time, below error message will be displayed.

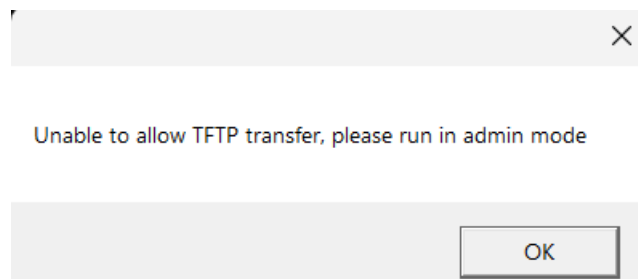

### Mi-BEAM Firmware Update Tool Technical Support:

For technical support or to report bugs and feedback, please contact AMETEK Programmable Power at:

Telephone:

800 733 5427 (toll free in North America)

858 450 0085 (direct)

Fax:

858 458 0267

Email:

[sales.ppd@ametek.com](mailto:sales.ppd@ametek.com)

[service.ppd@ametek.com](mailto:service.ppd@ametek.com)

Web:

[www.programmablepower.com](http://www.programmablepower.com)